



# Galaxy

Achieve Your Goal

Hindi & English  
Medium



## Galaxy : Achieve Your Goal

All of you must have a dream to make it big in your life. However, if you believe that your dream is unachievable or you think that you are not good enough to realize your dreams on your own, think no more. Join us. Galaxy is committed to make your dreams come true and prepare you for a career of your choice.

Galaxy is a maiden venture of a group of IITians and IIM alumni and its mission is to bring the professionalism of the corporate sector with the academic rigor and quality of the best academic institution.

Galaxy offers quality support for the preparation of various National and State level competitive exams. We at Galaxy not just ensure that you pass, but we constantly strive to support you to get the top ranks. It doesn't matter if your Maths is weak, your Reasoning and General Awareness not up to the mark or you are not good in English. You can leave your worries to our team of experts who would guide and facilitate you in your exam preparation.

We offer comprehensive study material, focused and rigorous classroom programmes, authentic assessment through carefully designed test series and one to one mentoring to each of our students.

We totally understand your confusion at the options available in the market. There is a dire need to improve the quality that is being offered. At Galaxy it's our firm resolve to offer best possible intervention to our students and take complete responsibility of their dreams and success. We are here to change the paradigm of the one day exams and in-campus recruitment preparation, and we would like you to take this opportunity and experience real difference of standards.

## Our Vision and Mission

To be able to empower and unleash the real potential of all our students.

To provide excellent academic environment for our students, which stimulates and challenges their inherent curiosity to learn.

To strive and continually adapt and improve upon our existing knowledge, so that we deliver the best.

To contribute towards nation building by moulding the young brains, and become torchbearers for others.

## Strategy

Galaxy endeavors to provide the best possible faculty, environment and material to its students, to make One Day Exam coaching accessible and available to all. Some of our Salient features are:

1. The Study Material provided to the students is prepared by our own faculty. This extra and extremely critical component ensures that there is complete sync between the Subject Matter and Subject Expert.
2. Our classrooms are well lit, air conditioned and carefully designed to ensure optimum comfort concentration. Our classrooms are equipped with the latest technological tools and multimedia assistance
3. We conduct extra classes for the students who either want to graduate to higher level of problem solving, want to rework with some areas or require assistance with specific topics.
4. Each class is designed to have not more than fifty students. This ensures personalized attention and strong connection between the students and a teacher.
5. We test our students regularly and after each test elaborate discussions are conducted with the concerned faculty. Progress chart of each of our students is maintained which helps students to correct themselves at the appropriate stage and get realistic estimate of their preparation level.
6. We have the experienced faculty with proven success record and number of Subject Matter Experts who are constantly driven to raise the standards of education being provided further.

# OUR APPROACH

**Extensive  
Classroom Sessions**

**Learning  
through discussions**

**Conceptual clarity**

**Development of  
structural thinking**

**Problem  
solving aptitude**

**Study Material**

→ **Easy to read**

→ **Self explanatory**

→ **Can rely on our study material  
(no supplementary required)**

→ **Comprehensive, Integrated,  
Well researched and updated**

**Faculty**

→ **Well experienced**

→ **IIT background**

→ **Friendly**

→ **Motivator**

→ **Counselor**

→ **Always available**

**Testing**

→ **Weekly**

→ **Monthly**

→ **Offline Test Series**

→ **Online Test Series**

→ **Random Review Tests**

**Assessment**

→ **Indepth & Critical  
analysis of each paper**

→ **Discussion forum**

→ **Progress graph of each student**

**F  
I  
N  
A  
L  
  
R  
E  
V  
I  
E  
W**

# SSC COURSE STRUCTURE

Duration: 6 Months

## TIER - 1

	CLASS	TIME DURATION
Maths	36	$36 \times 2 = 72$ hours
English	36	$36 \times 2 = 72$ hours
Reasoning	15	$15 \times 2 = 30$ hours
General Studies	26	$26 \times 2 = 52$ hours
Total	113	226 hours

## TIER - 2

English	45	90 hours
Maths	45	90 hours
Total	90	180 hours

**Tier - 1 + Tier 2**  
Fees : 15,000/-

# BANKING COURSE STRUCTURE

Duration: 6 Months

	CLASS	TIME DURATION
Maths	36	$36 \times 2 = 72$ hours
English	36	$36 \times 2 = 72$ hours
Reasoning	15	$15 \times 2 = 30$ hours
Banking Awareness	26	$26 \times 2 = 52$ hours
General Studies & Marketing	3	$3 \times 2 = 6$ hours
Computer Knowledge	3	$3 \times 2 = 6$ hours
Total	119	238 hours

**Fees : 10,000/-**

# DU LLB COURSE STRUCTURE

Duration: 3 Months

	CLASS	TIME DURATION
Maths	7	$7 \times 3 = 21$ hours
English	6	$6 \times 3 = 18$ hours
Reasoning	4	$4 \times 3 = 12$ hours
General Studies	10	$10 \times 3 = 30$ hours
Legal Aptitude	3	$3 \times 3 = 9$ hours
Total	30	90 hours

**Fees : 8000/-**

**Course Selected** (चयनित विषय):

**Course Duration** (विषय अवधि):

**Batch Timing** (बैच समय):

**Course Fee** (कोर्स फीस):

# CAMPUS PLACEMENT SERVICES OFFERED



## ✓ B-Tech/BE Students

### Module-1

- ✓ **Basic Communication Skills**
  - Tell me something about yourself
  - Group Discussion
  - Extempore
  - Brain Storming

### Module-3

- ✓ **Aptitude & Reasoning**
  - Data Interpretation
  - Data Sufficiency
  - Puzzle
  - Critical Reasoning

### Module-2

- ✓ **Written Communication Skills**
  - Essay Writing
  - Email/Letter Writing
  - Reading Comprehension

### Module-4

- ✓ **Technical Round**
  - 500 Galaxy Questions in each stream
- ✓ **Management Tools**
  - Poka Yoka, 5S, 5 Why, Kaizen & Six Sigma
- ✓ **Corporate Introduction**

## ✓ Management Students

### Module-1

- ✓ **Oral Communication Skills**
  - Presentation Skills
  - Management Games
  - Knowledge Sessions
  - Group Discussion/Extempore
  - Interview Sessions

### Module-2

- ✓ **Introduction to Corporate Life**

# MATHS SYLLABUS

**(Almost Same in Every Exam)**

- |                         |                           |                        |                         |
|-------------------------|---------------------------|------------------------|-------------------------|
| 1. Basic Calculation    | 6. Time & Work            | 11. Percentage         | 16. Problems of Ages    |
| 2. Number System        | 7. Pipes & Cistern        | 12. Profit & Loss      | 17. Mensuration-2D      |
| 3. Average              | 8. Speed, Time & Distance | 13. S.I. & C.I.        | 18. Data Interpretation |
| 4. Mixture & Allegation | 9. Problem of Train       | 14. Ratio & Proportion | 19. Set Theory          |
| 5. HCF & LCM            | 10. Boats & Streams       | 15. Partnership        |                         |

**Few other chapters of Maths that appear in various other exams:**

20. Mensuration-3D (Prism & Pyramid) [SSC, DMRC]
21. Algebra [In SSC, CDS, UPSSSC, UPPSC, NDA, DMRC]
22. Trigonometry [SSC, NDA, CDS, UPSSSC, Bihar SSC]
23. Geometry [SSC, NDA, CDS, UPSSSC, UPPSC, Bihar SSC, CPF,
24. Probability (NDA, CDS, UPPSC, IBPS PO, SBI PO)
25. Permutation and Combination [NDA, CDS, UPPSC, IBPS PO, SBI PO]

# ENGLISH SYLLABUS

## GRAMMAR

- |                              |                       |                            |   |
|------------------------------|-----------------------|----------------------------|---|
| 1. Verb [Gerund, Infinitive] | 5. Pronoun            | 10. Modals                 | 15. Cloze Test                            |
| 2. Tense                     | 6. Conjunction        | 11. Article                | 16. Detecting Errors                      |
| 3. Noun                      | 7. Adjective          | 12. Superfluous Expression | 17. Reading Comprehension                 |
| 4. Fill in the blanks        | 8. Question Tag       | 13. Adverb                 | 18. Clause                                |
|                              | 9. Sub-Verb-Agreement | 14. Preposition            | 19. Sentence Improvement                  |
|                              |                       |                            | 20. Word Arrangement/Sentence Arrangement |

## VOCABULARY

- |                |                      |                           |                              |
|----------------|----------------------|---------------------------|------------------------------|
| 21. Root Words | 23. Phrasal Verbs    | 25. Synonyms & Antonyms   | 27. Words Confused & Misused |
| 22. Spelling   | 24. Idioms & Phrases | 26. One word Substitution |                              |

**(Section of English which are different in various exams)**

**Section of Maths which are different in various Exams**

28. Active/Passive [SSC T2, AIR FORCE GROUP X & Y]
29. Narration [SSC T2, AIR FORCE GROUP X & Y]
30. Application & Letters [DSSSB, LIC OFFICER EXAMS, SBI (PO), SSC (MTS)]
31. Essay writing [DSSSB, LIC OFFICER EXAMS, CPF, SSC (MTS), DMRC, SBI (PO)]
32. Precis writing [CPF & LIC EXAMS, DMRC, SBI (PO)]
33. Para Jumble [IBPS (PO), SBI (PO)]

# REASONING SYLLABUS

- |                                  |                                   |                          |
|----------------------------------|-----------------------------------|--------------------------|
| 1. Coding Decoding               | 14. Inequality                    | 27. Inference            |
| 2. Analogy                       | 15. Puzzle Test                   | 28. Cause & Effect       |
| 3. Classification/Odd One Out    | 16. Cube & Cuboid                 | 29. Conclusion           |
| 4. Direction Test                | 17. Dice                          | 30. Decision Making      |
| 5. Blood Relationship            | 18. Syllogism                     | 31. Figure Series        |
| 6. Coded Relationship            | 19. Venn Diagram                  | 32. Figure Completion    |
| 7. Pair & Word Formation         | 20. Input Output                  | 33. Mirror & Water Image |
| 8. Sitting Arrangement           | 21. Mathematical Reasoning        | 34. Embedded Figure      |
| 9. Ranking Arrangement           | 22. Data Sufficiency              | 35. Counting of Figures  |
| 10. Logical Arrangement of Words | 23. Letter Series & Number Series | 36. Paper Cutting        |
| 11. Venn Diagram                 | 24. Assumption                    | 37. Paper Folding        |
| 12. Missing Number or Alphabet   | 25. Arguments                     | 38. Equations            |
| 13. Calender & Clock             | 26. Course of Action              | 39. Sequence             |

# GENERAL STUDIES SYLLABUS

- |   |                         |                   |
|---|-------------------------|-------------------|
| 1. History  | 7. Zoology              | 12. Indian Polity |
| 2. Art & Culture  | 8. Botany               | 13. Computer      |
| 3. Geography  | 9. Physics              | 14. Marketing     |
| 4. Indian Economy   | 10. Chemistry           | 15. Banking       |
| 5. Current Economy  | 11. Scientific Research |                   |
| 6. Current Affairs [Books, Policy, Prizes, Personality, Important days, International Summit] |                         |                   |



## Career in Banking

### IBPS: Common Written Exam (CWE)

The CWE is the first step in the recruitment process for Management Trainees (MT)/ Probationary Officers (PO), Specialist Officers (SO) and Clerks for 23+ Public Sector Banks & financial institutions and 56 Regional Rural Banks (RRBs).

**IBPS** conducts two-tier examinations for recruitment of PO/MT and Clerks from CWE-V onwards.

1. Preliminary Examination- It is a one hour exam, having 100 questions. This examination is qualifying in nature.
2. Main Examination-This is a two-hour exam, having 200 questions. The score obtained is added in the final score to arrive at the merit list.

**Note:** Immediately after PO Main online objective test, an experimental Personality test is administered online. Score obtained in personality test is not used for result processing.

### SBI PO/Clerical

State Bank of India conducts exams for recruitment of PO & Clerks across SBI and its associate banks.

**SBI** has brought some change in the recruitment process by including Preliminary Examination consisting of Objective Test for 100 marks, which is conducted online. Main Examination consists of Objective Test as well as Descriptive Test. Both the Objective and Descriptive Tests are online.

### Interview Process (IBPS and SBI)

Those who clear the cut-off score of main examination are called for the interview. The **interview** is based on industry knowledge and personality traits. SBI conducts a Group Discussion (GD) as well. Depending upon the preference filled by the candidate, he/she is allotted a bank as per his/her final score.

## Career in SSC

### What kind of careers and jobs are possible through SSC?

The Staff Selection Commission (SSC) covers most of the group 'B' services, group 'C' services and other posts in various ministries.

Starting salaries for these posts exceed salaries offered to Bank Post (Probationary Officers). A large number of these vacancies, including the most coveted posts, are filled through Combined Graduate Level (CGL) examination.

# SSC Job Profile

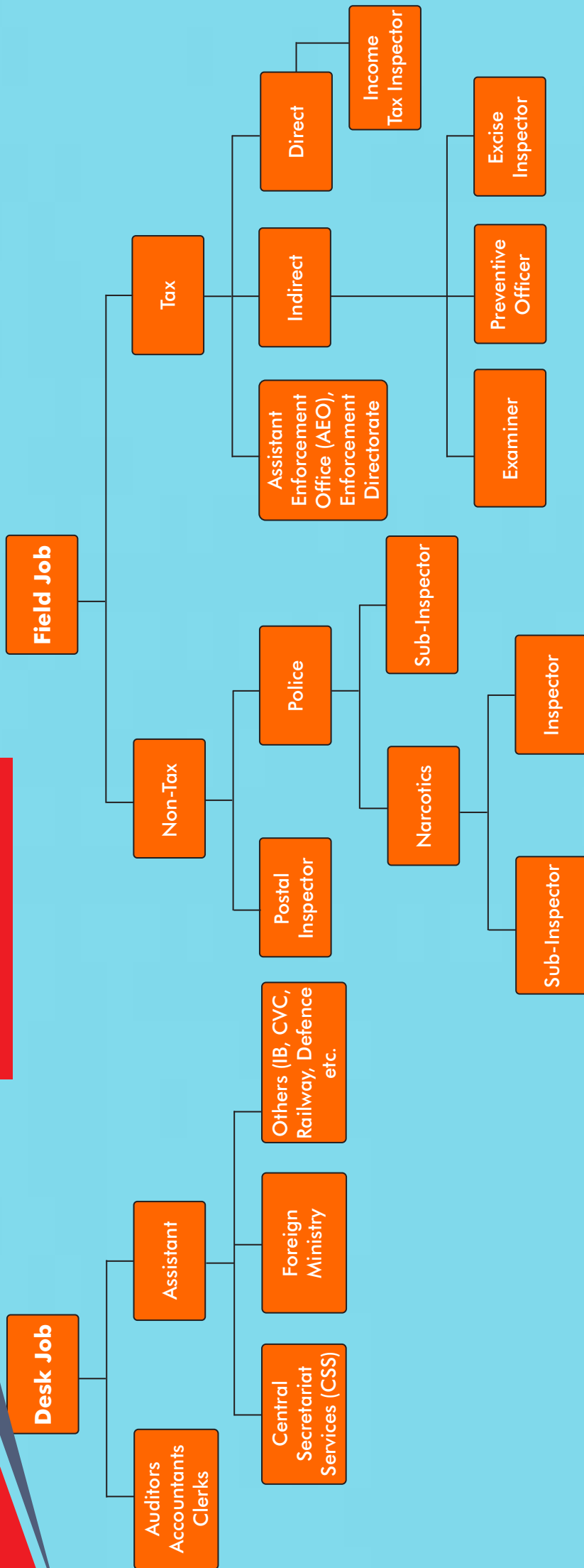

## Important points about Banking and SSC exams

- Banking exams are conducted online & SSC Teir-1 & Tier-2 conducted online & Tier-3 is offline or Pen-paper based.
- Although the time duration for attempting bank and SSC exams is two hours, yet the number of sections is different. Moreover, bank exams have sectional cut-offs but SSC considers overall cut-off.
- Banking awareness is a distinct feature of bank exams. SSC exams may have questions related to monetary policy, static GK and current affairs.
- Questions from non-verbal reasoning don't appear in bank exams. Similarly a substantive number of questions from Computers and Marketing do appear in many bank exams, unlike SSC. In SSC students may not be expect more than a couple of question from Computers and none from marketing.

It must be noted that the pattern of competitive exams keeps on changing.





## Our Programs

**Galaxy** एक विस्तृत कक्षा कार्यक्रम उपलब्ध कराता है, जिससे कि आप **Bank PO/Clerk** एवं **SSC** परीक्षाओं की बेहतर तैयारी कर सकते हैं।

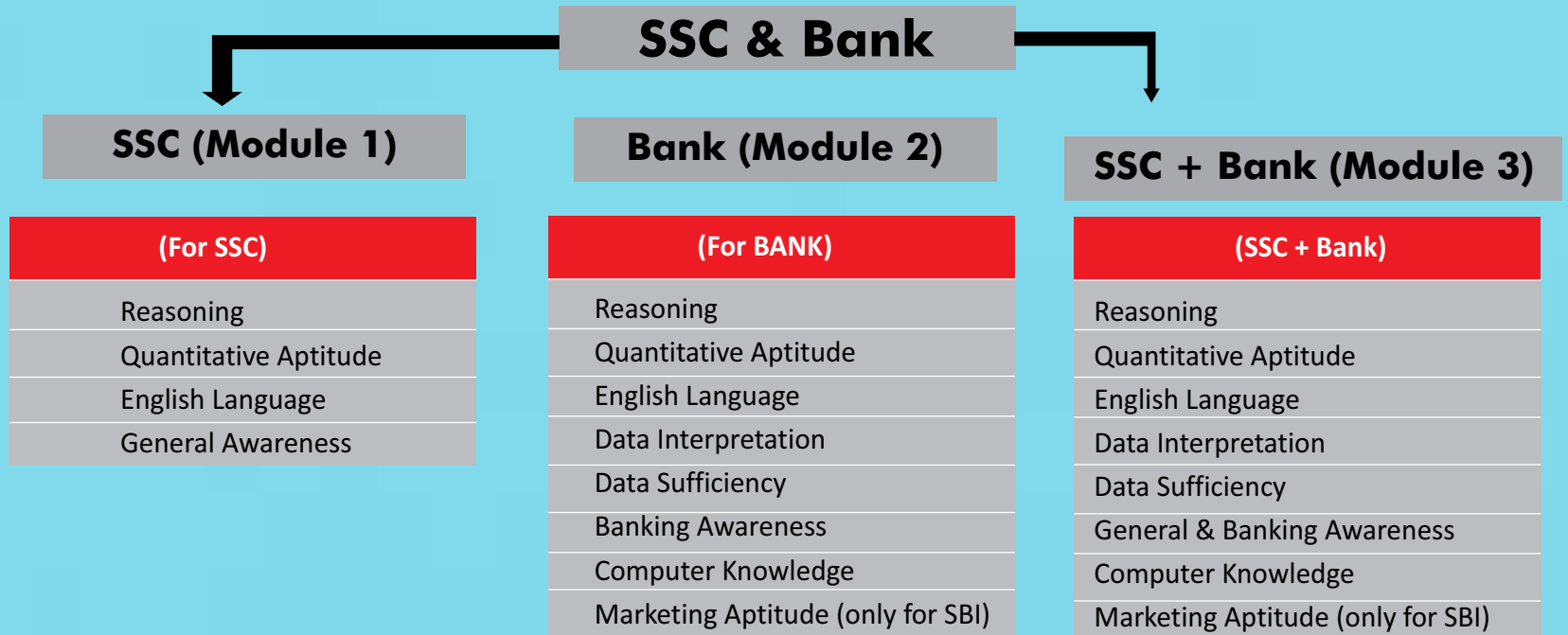

### Seven Stars of our Galaxy:

- > **Personality Development Program**
- > **Option of Online/Live Classes Available**
- > **Individual Doubts Clarification Sessions**
- > **Multi-Media Enabled Classes**
- > **English Speaking Classes**
- > **Small Batches Personalised Attention**
- > **Scientific Student Assessment Program**

+ कार्यक्रमों में परिवर्तन संभव  
\* शर्तें लागू

## Test Series Program

Each test has been made on the latest SSC, IBPS CWE (Common Written Exam) & SBI PO exam pattern spread across-Quantitative Aptitude, English Language, Reasoning Ability, General Awareness & Computer Ability.

### SSC & Banking Test Series

Product	Offering in brief
SSC CGL Tier-I Test Series	12 Mocks
SSC CGL Tier-II Test Series	20 Mocks (10 Quant + 10 English)
SSC CGL Tier-I + Tier-II Test Series	32 Mocks (12 Tier-I & 20 Tier-II)
Bank PO Test Series	10 Mocks
Bank Clerk Test Series	10 Mocks
Bank PO + Clerk Test Series	20 Mocks
Insurance Test Series	8 Mocks
SSC + Bank Test Series	60 Mocks (12 Tier-I and 20 Tier-II, 20 Banking Mocks, 8 Insurance Mocks)

#### Features

#### Test Series for Banking & SSC exams:

- Weekly Full Length Tests
- Detailed Explanations
- In-Depth Test Discussion
- One to One Doubt Clarification Session
- Online Test Series with Graphical Analysis
- Updated as per the latest examination pattern
- Simulating actual testing environment

# COMPETITIVE EXAMS-AT a glance

## List of banks under IBPS

### Participating Banks

Allahabad Bank	Corporation Bank	Syndicate Bank
Andhra Bank	Dena Bank	UCO Bank
Bank of Baroda	IDBI	Union Bank of India
Bank of India	Indian Bank	United Bank of India
Bank of Maharashtra	Indian Overseas Bank	Vijaya Bank
Bhartiya Mahila Bank	Oriental Bank of Commerce	Any other bank or financial institutions  * ECGC, an insurance firm, also selects candidates through IBPS
Canara Bank	Punjab National Bank	
Central Bank of India	Punjab & Sind Bank	

## IBPS PO

**Qualification required:** Graduation

**Age:** 20-30 years

**Pattern of Exam:** Objective

### Prelim Exam

**Total time:** 1 hour

Subjects	Questions	Marks
Reasoning	35	35
English Language	30	30
Quantitative Aptitude	35	35
Total Questions	100	100

### Main Exam

**Total time:** 140 minutes

Subjects	Questions	Marks
Reasoning	50	50
Quantitative Aptitude	50	50
English Language	40	40
General Awareness	40	40
Computer Awareness	20	20
Total Questions	200	200

**Note:** There will be negative marking of 0.25 for each wrong answer.

## IBPS Clerk

**Qualification required:** Graduation

**Age:** 20-28 years

**Pattern of Exam:** Objective

**Prelim Exam** **Total time:** 1 hour

Subjects	Questions	Marks
Reasoning	35	35
English Language	30	30
Quantitative Aptitude	35	35
Total Questions	100	100

**Main Exam** **Total time:** 135 minutes

Subjects	Questions	Marks
Reasoning	40	40
Quantitative Aptitude	40	40
English Language	40	40
General Awareness	40	40
Computer Awareness	40	40
Total Questions	200	200

**Note:** There will be negative marking of 0.25 for each wrong answer.

## SBI & ASSOCIATE BANK PO

**Qualification required:** Graduation

**Age:** 21-30 years

**Pattern of Exam:** Objective + Descriptive Test

**Prelim Exam** **Total time:** 1 hour

Subjects	Questions	Marks
Reasoning	35	35
English Language	30	30
Quantitative Aptitude	35	35
Total Questions	100	100

**Main Exam** **Total time:** 3 hours

Subjects	Questions	Marks	Duration
Reasoning & Computer Aptitude	45	60	60 Minutes
Data Analysis & Interpretation	35	60	45 Minutes
English Language	35	40	40 Minutes
General & Banking Awareness, Marketing	40	40	35 Minutes
Total Questions	155	200	3 hours

**Note:** Objective test will have separate timing for each section. There will also be an online Descriptive Test of 30 minutes duration with 50 marks. (Letter writing & Essay)

# SBI & ASSOCIATE BANK CLERK

**Qualification required:** Graduation

**Age:** 20-28 years

**Pattern of Exam:** Objective

**Prelim Exam** **Total time:** 1 hour

Subjects	Questions	Marks
Reasoning	35	35
English Language	30	30
Quantitative Aptitude	35	35
Total Questions	100	100

**Main Exam** **Total time:** 1 60 Min

Subjects	Questions	Marks	Duration
Reasoning Ability & Computer Aptitude	50	60	45 Minutes
General English	40	40	35 Minutes
Quantitative Aptitude	50	50	45 Minutes
General & Financial Awareness	50	50	35 Minutes
Total Questions	190	200	2 hr. 40 min

**Note:** Objective Test will have separate timing for each section.

## IBPS- Specialist Officer

**Age:** 20-30 years

**Pattern of Exam:** Objective

**Total time:** 2 hours

Subjects	Questions	Marks
Reasoning	50	50
English Language	50	25
Professional Knowledge	50	75
General Awareness/Quantitative Aptitude*	50	50
Total Questions	200	200

\* General Awareness : Law Officer & Rajbhasha Adhikari.

Quantitative Aptitude: IT Officer/Marketing Officer/HR Officer/Agricultural Officer

### Posts included under IBPS SO

**recruitment :**

- > H.R. Officer
- > I.T. Officer
- > Agriculture Officer
- > Law Officer
- > Marketing Officer
- > Rajbhashadhikari Officer

# SSC (CGL)

**Qualification required:** Graduation

**Age:** 18-27 years

**Post:** Assistants, Inspector (Central Excise), Inspector (Income Tax), Inspector (Preventive), Inspector (Examiner), Inspector of Posts, Divisional Accountant, Auditor, Accountant, UDCs, Tax Assistant etc.

**Age:** 32 years

**Post:** Statistical Investigator Grade-II

**Age:** 30 years

**Post:** Assistant Enforcement Officer

**Age:** 20-30 years

**Post:** Sub-Inspector (CBI)

**Pattern of Exam:** Objective

## Tier-I Total time: 75 minutes

Subjects	Questions	Marks
General Intelligence & Reasoning	25	50
General Awareness	25	50
English Language	25	50
Numerical Aptitude	25	50
Total Questions	100	200

## Tier-II Total time: 2 hours

Subjects	Questions	Marks
Numerical Aptitude	100	200
English Language	200	200
Total Questions	300	400

**Note:** There will be negative marking of 0.50 for each wrong answer in Tier-I. In respect of Tier II, the negative marking system will remain unchanged.

**Tier III:** Descriptive Paper in English/Hindi (writing of Essay/Precis/Letter/Application Writing etc.) **Marks:**100, **Time:** 60 Min)

# SSC (CHSL)

**Qualification required:** 10+2/Graduation

**Posts:** Data Entry Operator, LDC, Stenographer

**Age limit:** 18-27 years

**Pattern of Exam:** Objectives

**Tier-II (descriptive paper):** Tier-II Paper of CHSL 2016 will be a descriptive Paper of 100 Marks in 'Pen and Paper Mode The duration of the paper would be for one hour (20 minutes compensatory time will also be provided to VH/OH (afflicted by Cerebral Palsy and OH with deformity in writing hand). This paper has been introduced to assess the writing skills of the candidates which is necessary in Government jobs. The Paper would comprise writing of an Essay of 200-250 words and Letter /Application writing of approximately 150-200 words. The minimum qualifying marks in Tier-II would be 33 per cent. The performance in Tier II would be included for preparing merit. The paper will have to be written either in Hindi or in English. Part paper written in Hindi and Part in English will not be evaluated.

**Typing Test:** Typing test will be conducted in Hindi/English and candidates while applying for the examination will have to indicate his/her choice/option for Typing Test medium in the application form. Candidates opting for English medium should have typing speed of 35 words per minutes and those opting for Hindi medium should have typing speed of 30 words per minute on computer.

**Skill Test:** The Data Entry Skill Test at 8000 key depressions per hour will be qualifying in nature. Computer will be provided by the commission at the centre/venue noticed for the purpose.

## Tier-I Total time: 75 minutes

Subjects	Questions	Marks
General Intelligence & Reasoning	25	50
General Awareness	25	50
English Language	25	50
Numerical Aptitude	25	50
Total Questions	100	200

## SSC (Multi Tasking Staff)

**Qualification required:** Matriculation

**Age:** 18-25 years

**Post:** Group 'C' posts of Multi Tasking Staff (MTS) in different States and Union Territories

**Pattern of Exam:** Paper-I (Objective type paper) and Paper-II (Descriptive type)

### Tier-I

**Total time:** 2 hours

Subjects	Questions	Marks
General Intelligence & Reasoning	25	25
General Awareness	50	50
English Language	50	50
Numerical Aptitude	25	25
<b>Total Questions</b>	<b>150</b>	<b>150</b>

**Note:** There will be negative marking of 0.25 for each wrong answer. Paper-II will be held only for such candidates who meet the cut -off prescribed by the Commission in Paper-I for different categories.

### Paper-II

**Total time:** 30 minutes

Part of Subject	Marks
Short Essay/Letter in English and vernacular Language	50

**Note:** Paper-II will only be of qualifying nature and is intended to test elementary language skills in view of recategorization of the post as Group-C and in view of job requirements.

## Food Corporation of India (FCI)

Name of post	Qualification
Assistant Grade-III (General)	Graduate
Assistant Grade-III (Accounts)	Graduation in Commerce
Assistant Grade-III (Technical)	B.SC. in Agriculture OR B.Sc. with any of the following subjects from Botany/ Zoology/Bio-Technology Bio-Chemistry/Microbiology/Food Science
Assistant Grade-III (Depot)	Graduate

**Age:** 18-27 years

**Pattern of**

**Exam:** Objective

Name of post	Qualification	Questions	Marks
Paper-I (Objective Type)	General Intelligence & Reasoning	50	50
	General Awareness	50	50
	Quantitative Aptitude	50	50
	English Language	50	50
Paper-II (Objective Type)	Quantitative Aptitude	50	50
	English Language	100	100
Paper-III (For Technical) (Objective Type)	Biological Science	200	200

# A Premier Institute for SSC/Bank/ Government Jobs Preparation



## HEAD OFFICE

1st Floor, Plot no. 857, Main Road,  
In front of Punjab & Sindh Bank, Dr. Mukherjee Nagar, Delhi-110009

**Ph: 7042496042, 7042496043**

## BRANCH OFFICES

### Orai (UP)

Galaxy Classes, 24, Subhash Nagar,  
Near Allahabad Bank (Main Branch), Orai, U.P.-285001.  
Ph: 7235808597, 7235808598

### Greater Noida (U.P.)

Shop No.6, 1st Floor, Jagat Plaza Extension,  
Jagat Farm, Sector Gamma-I, Greater Noida, U.P.-201310  
Ph: 9643005732, 9643005736

### Jaipur (Rajasthan)

Galaxy Classes, Ground Floor, Apex Mall,  
Lalkothi, Jaipur  
Ph: 9119134530, 9119134532

### Mukherjee Nagar (Delhi)

1st Floor, Plot No. A-12-13, Ansal Building,  
Commercial Complex, Chawla Restaurant Lane,  
Beside Dr. VidyaSagar Homoeopathic Clinic,  
Mukherjee Nagar, Delhi-110009.

### Ghaziabad (U.P.)

13 C/7, Vasundhara Market opposite  
Seth Jaipuria School, above ICICI Bank,  
Ghaziabad.

Website : [www.galaxyclasses.co.in](http://www.galaxyclasses.co.in)

Email id : [info@galaxyclasses.co.in](mailto:info@galaxyclasses.co.in)

Facebook page : <https://www.facebook.com/galaxy.ssc>

You Tube : <https://www.youtube.com/channel/UCE4Vye7kmAl0AhvC5FTdSug>

Contact us: